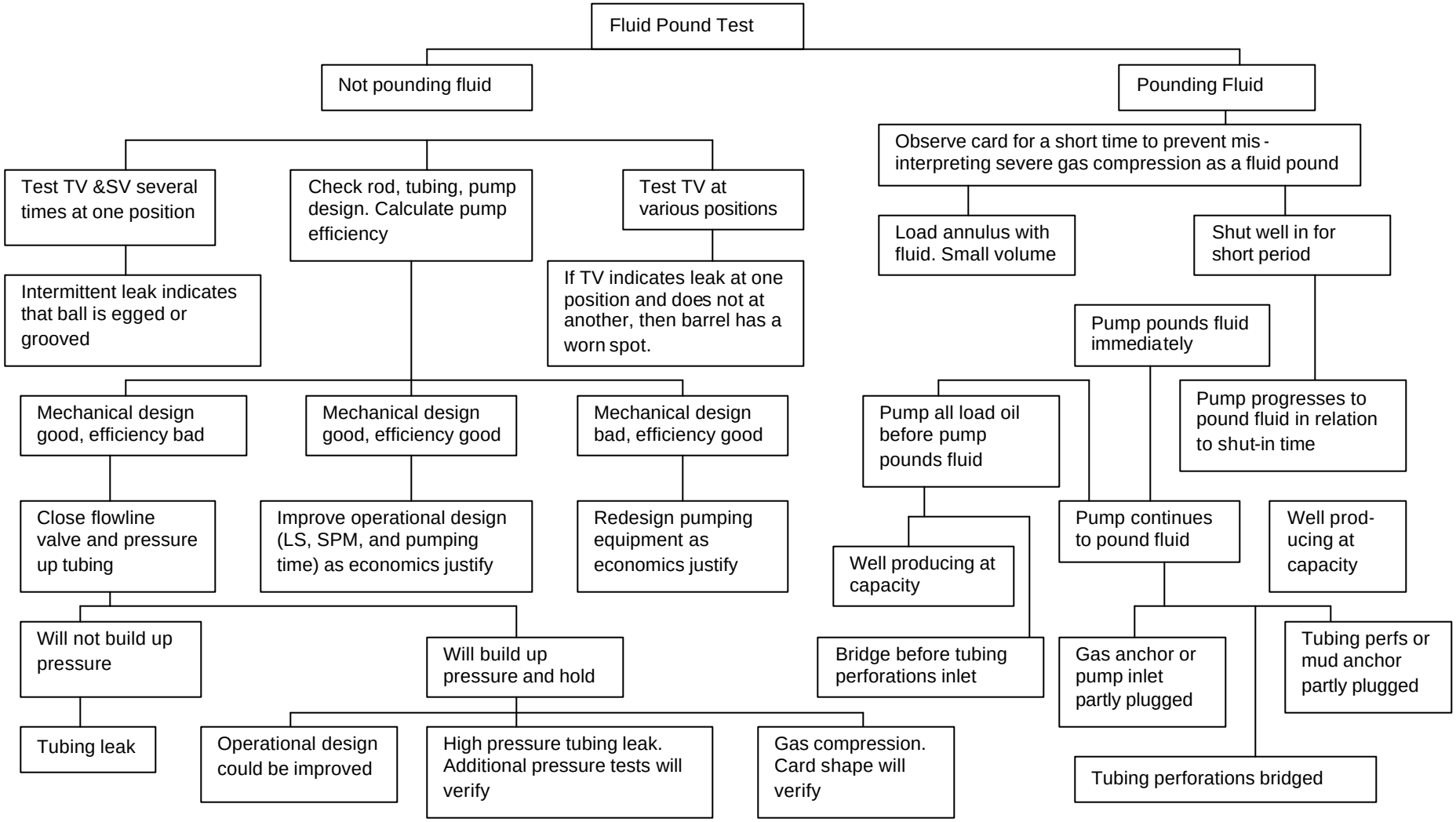Chart 1
Valves Good, Fluid Weight Satisfactory