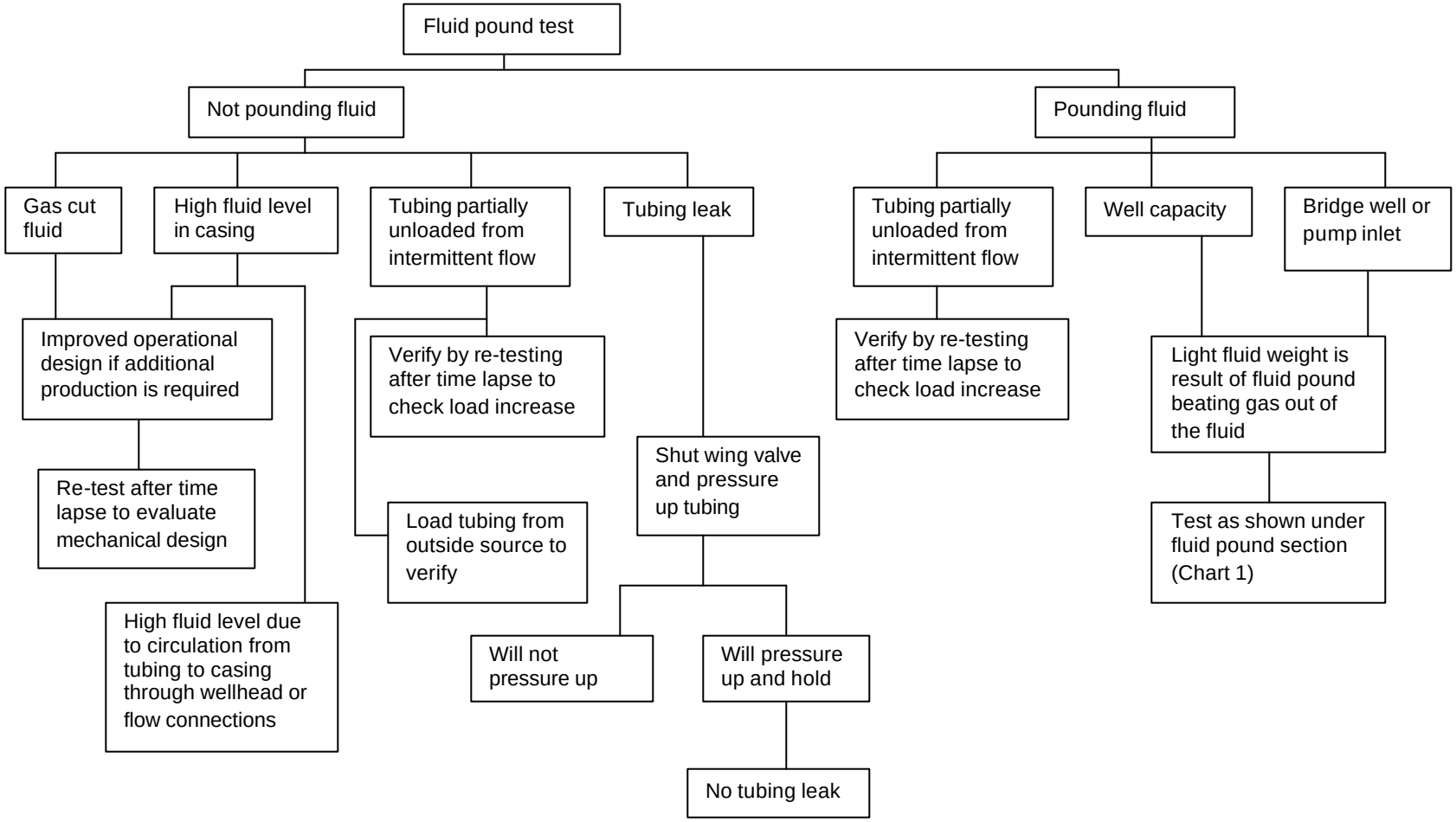Chart 2
Valves Good, Fluid Weight Less Than Satisfactory