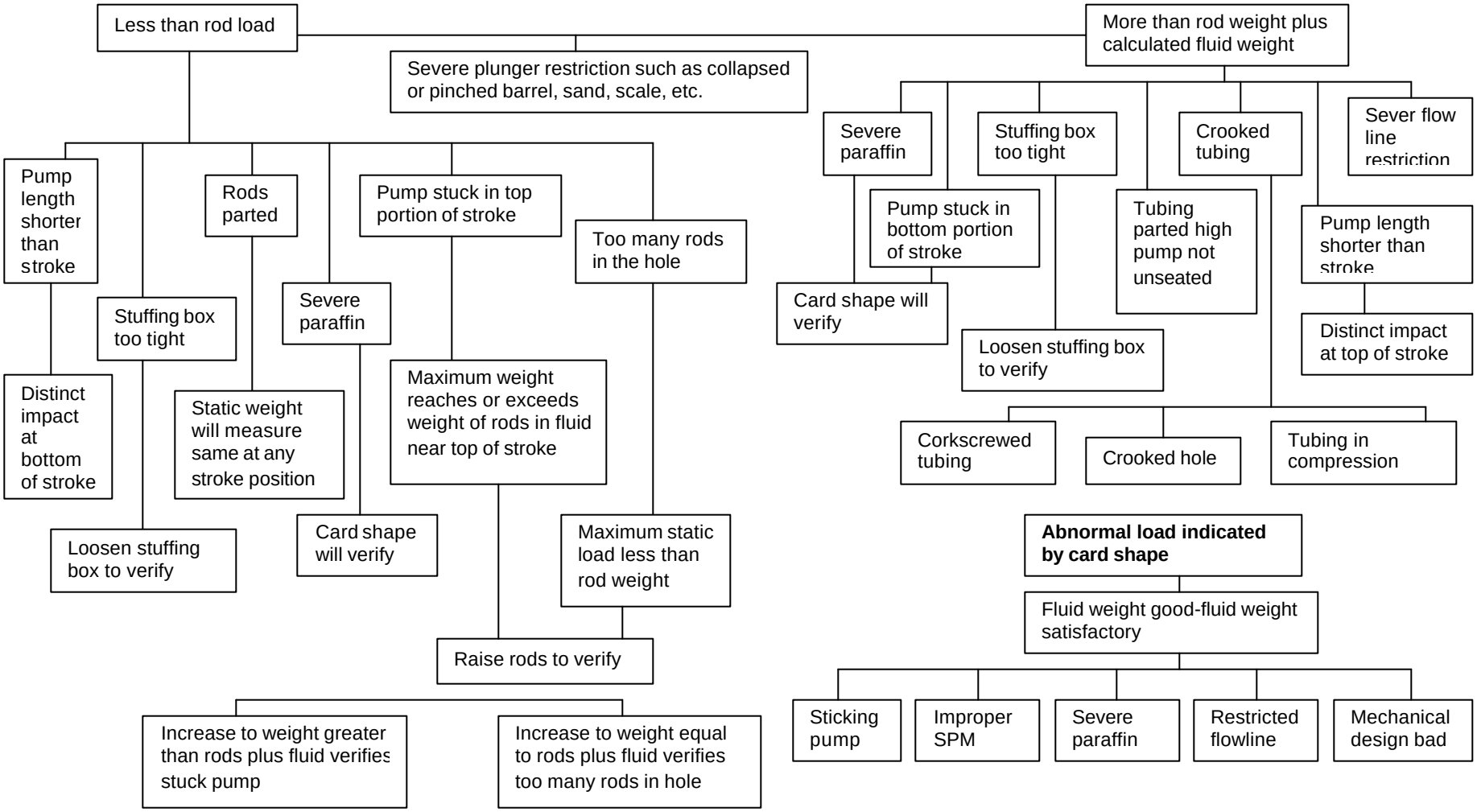Chart 5
Abnormal Load Indicated by Valve Measurements